

TALSPERRE PACK DER STEWEAG

DR. ING. H. GRENGG



SPERRE LANGMANN DER STEWEAG

ARCH. Z. V. PROF. F. HAAS U. DR. ING. H. GRENGG

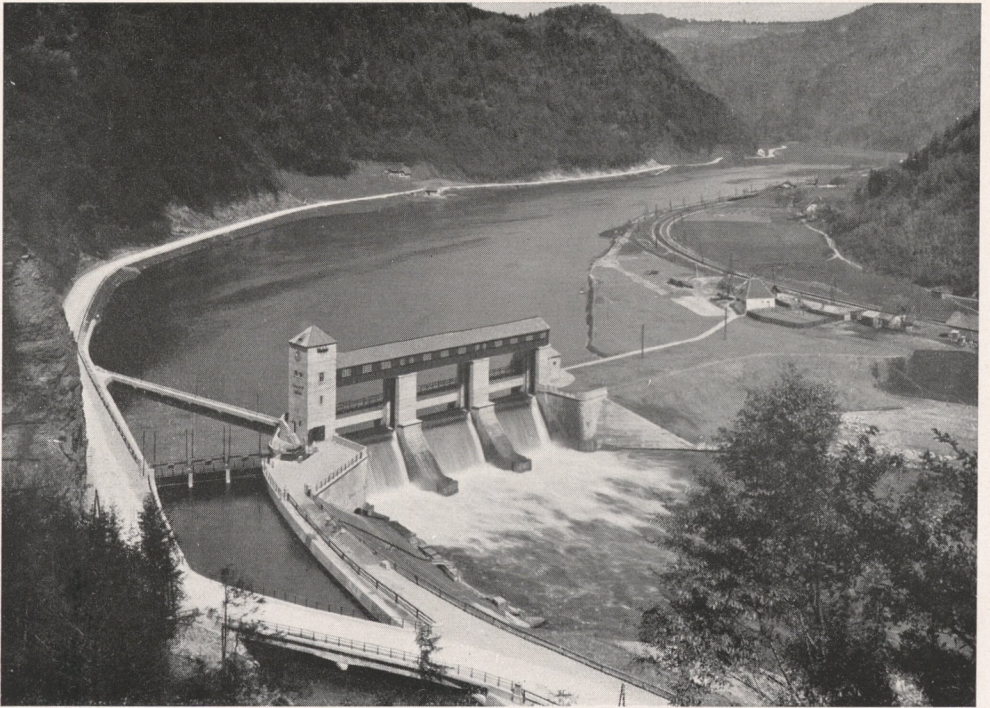

SCHÜTZENWEHR PERNEGG DER STEWEAG
ARCH. Z. V. PROF. F. HAAS U. DR. ING. H. GRENGG

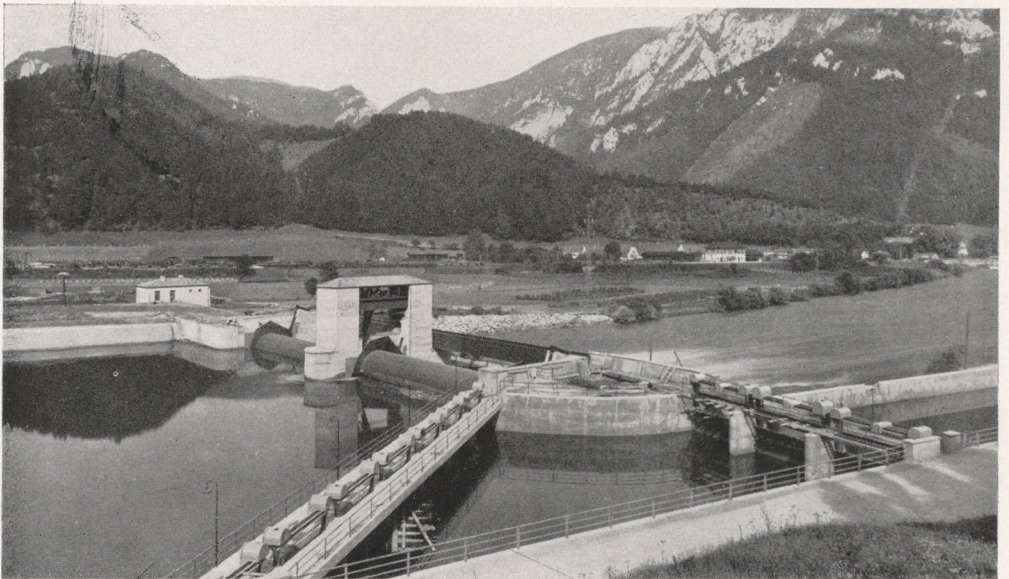

WALZENWEHR MIXNITZ DER STEWEAG

DR. ING. H. GRENGG

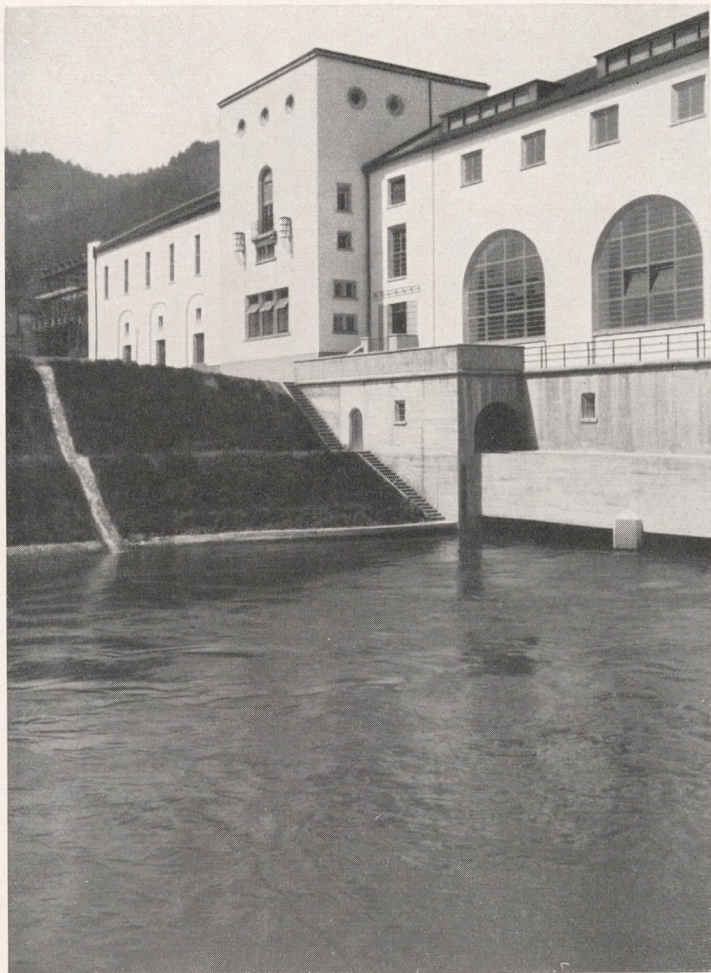

KRAFTHAUS PERNEGG DER STEWEAG

ARCH. Z. V. PROF. F. HAAS U. DR. ING. H. GRENGG

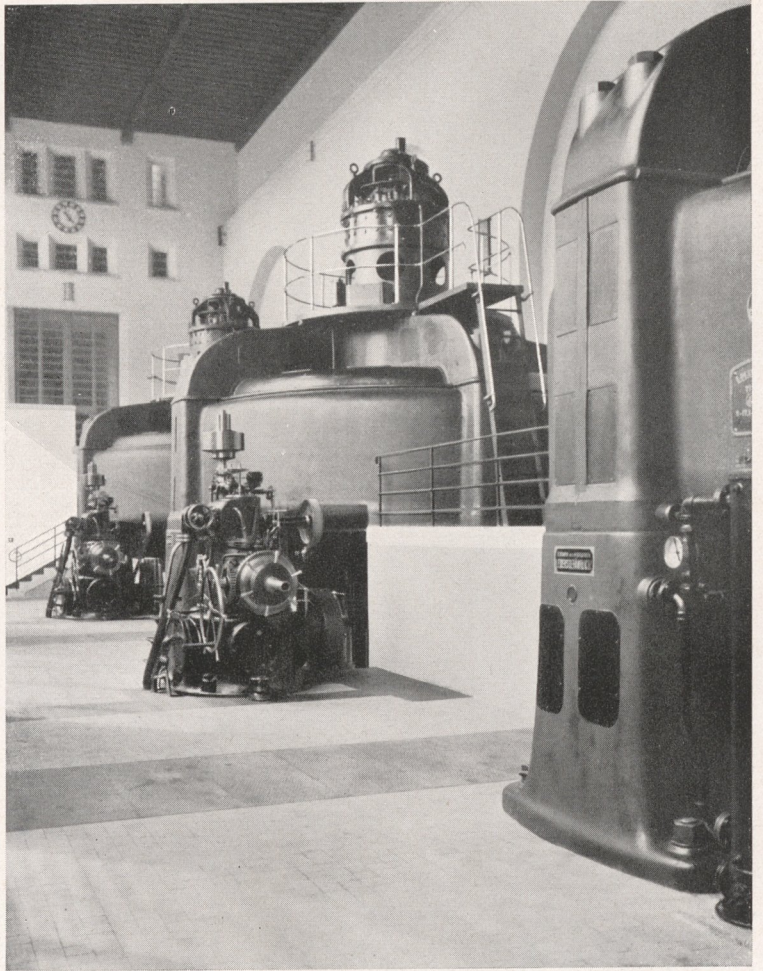

MASCHINENHALLE PERNEGG DER STEWEAG
ARCH. Z. V. PROF. F. HAAS U. DR. ING. H. GRENGG

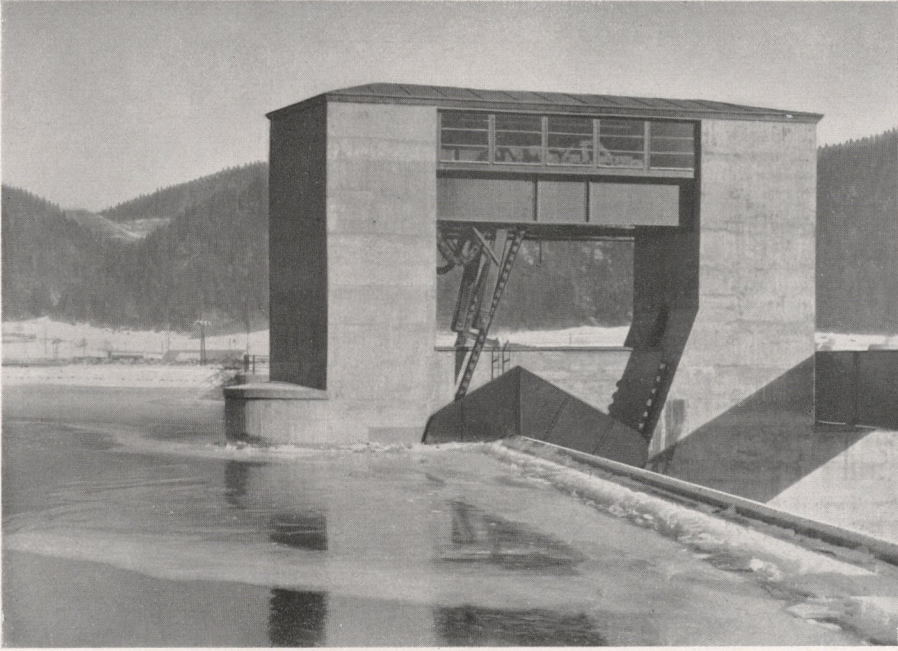

WEHR MIXNITZ VOM OBERWASSER

DR. ING. H. GRENGG

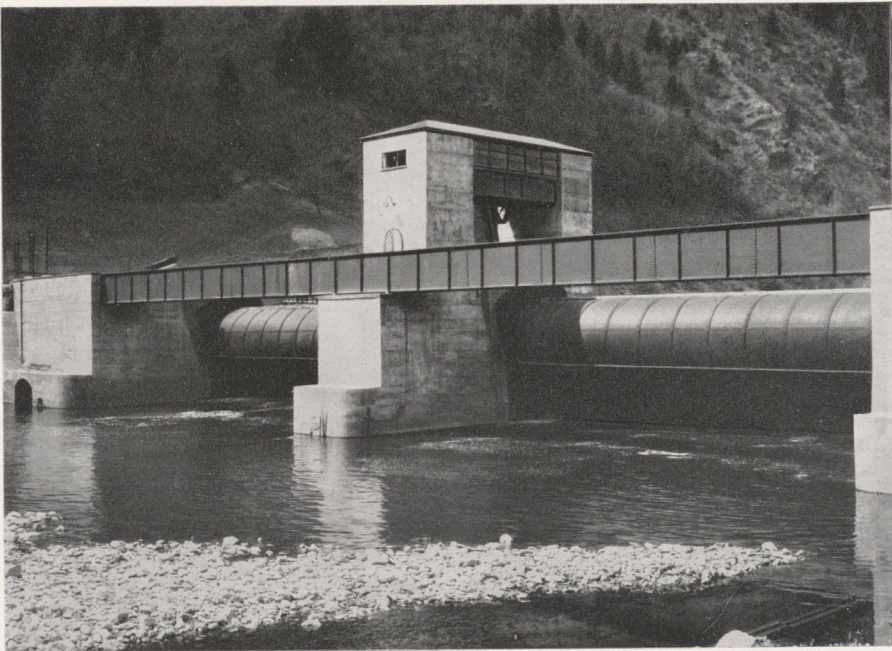

WEHR MIXNITZ VOM UNTERWASSER

DR. ING. H. GRENGG

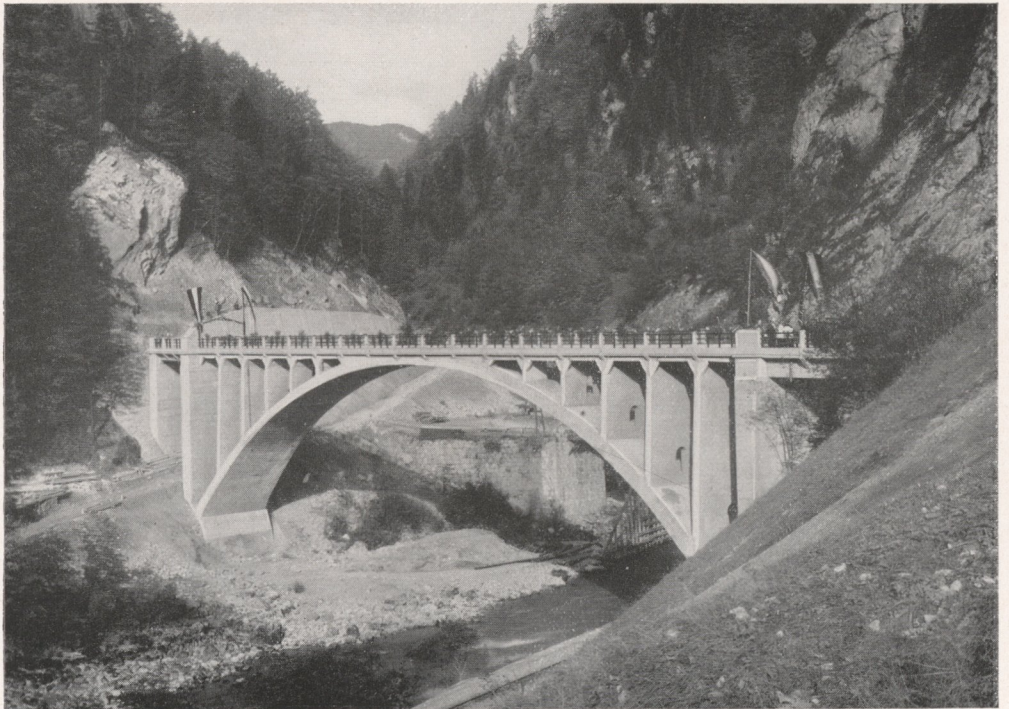

WANDAUBRÜCKE ÜBER DIE ENNS, LEERGERÜST U. ANSICHT

ENTWURF DR. ING. JOSEF KREBITZ

AUSFÜHRUNG: AST & CO., GRAZ