

HIMMELPFORTG. N^o1.



Wien, Ad. Lehmann.

Theyer & Matthies, Archit.

Atel. Bültmeyer sc.

Impr. F. Kargl, Wien.

HIMMELPFORTG. N° 1.

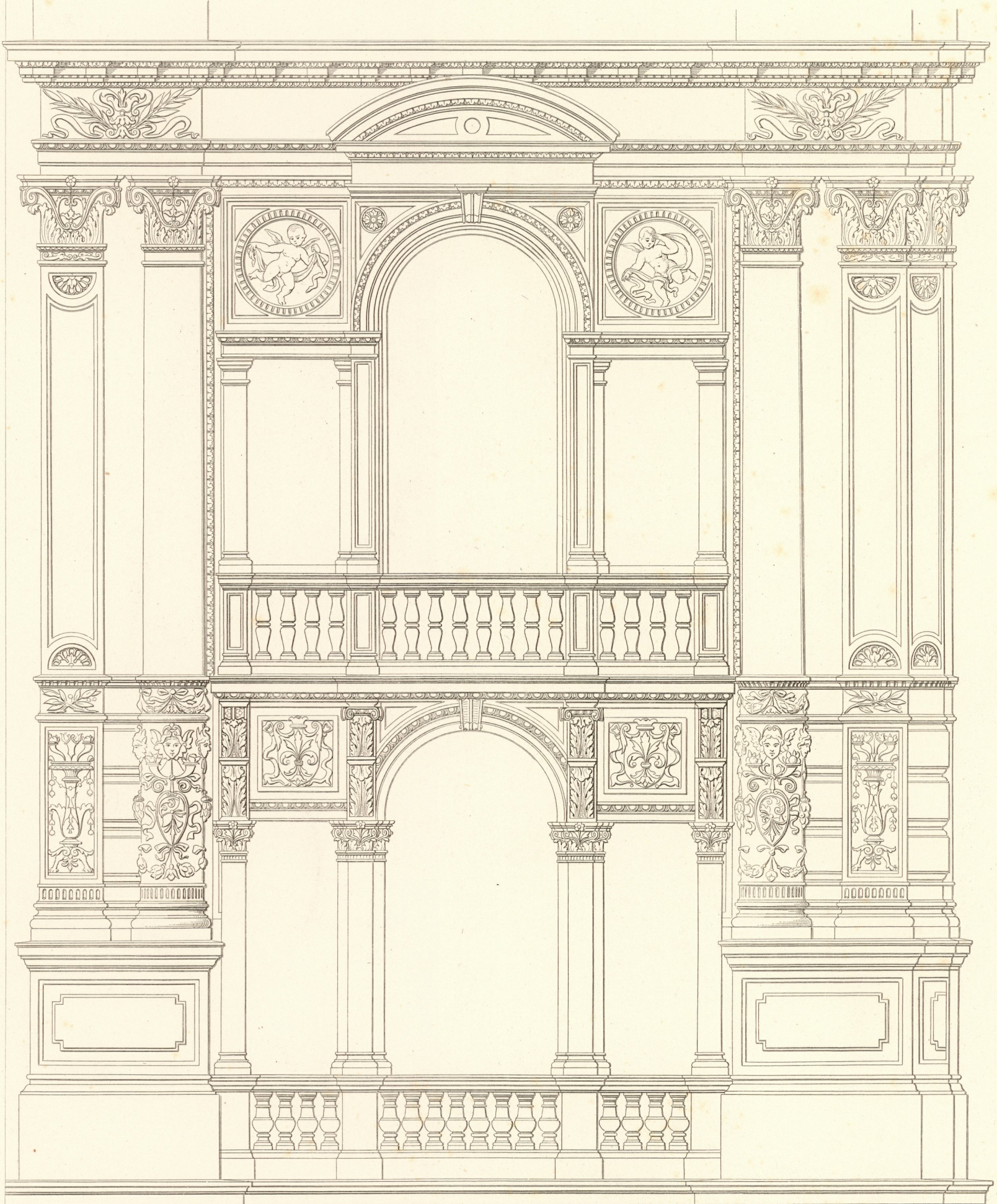

ERDGESCHOSS — REZ-DE-CHAUSSEE. I. STOCK. 1^{er} ÉTAGE.

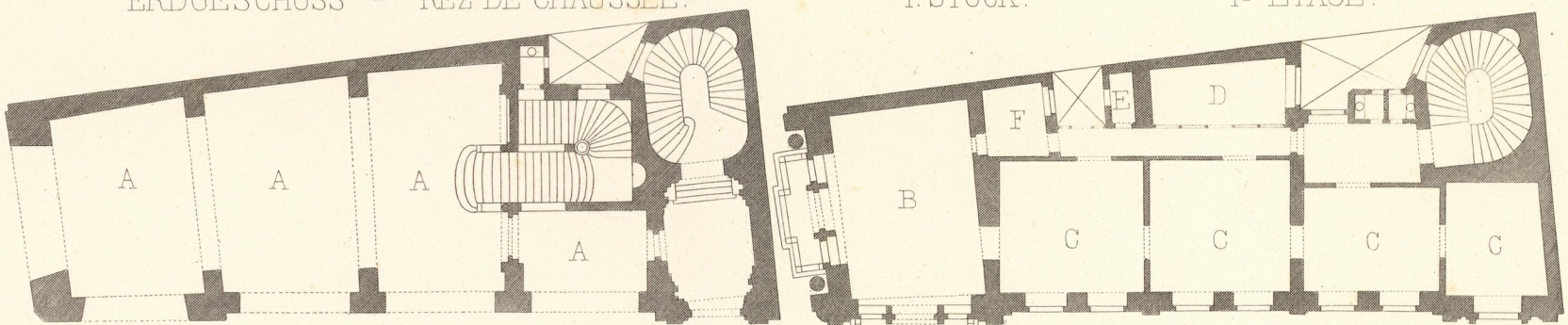

- A Geschäftslocal
- B Salon
- C Zimmer
- D Küche
- E Speisekammer
- F Dienstbotenzimmer

- A Magasin
- B Salon
- C Appartements
- D Cuisine
- E Garde-manger
- F Chambre d. domest.

10 0 1 2 3 4 5 10 15 20 M.

Wien, Ad. Lehmann.

Theyer & Matthies, Archit.

Atel. Bültmeyer sc.

HIMMELPFORT - GASSE N^o 1.

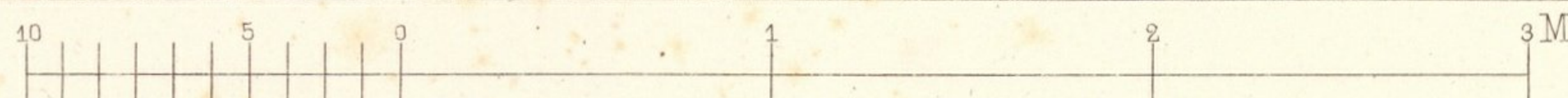
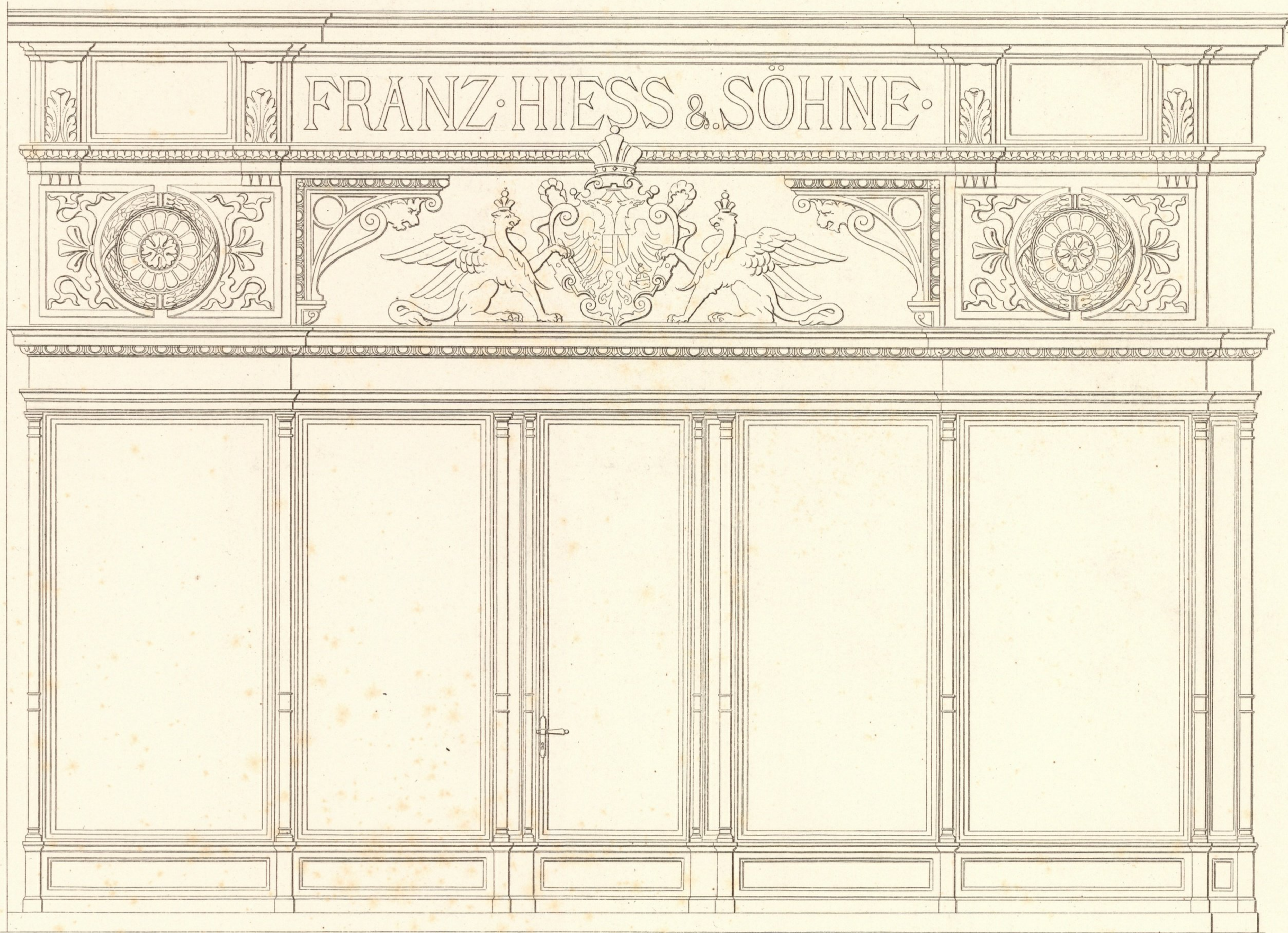

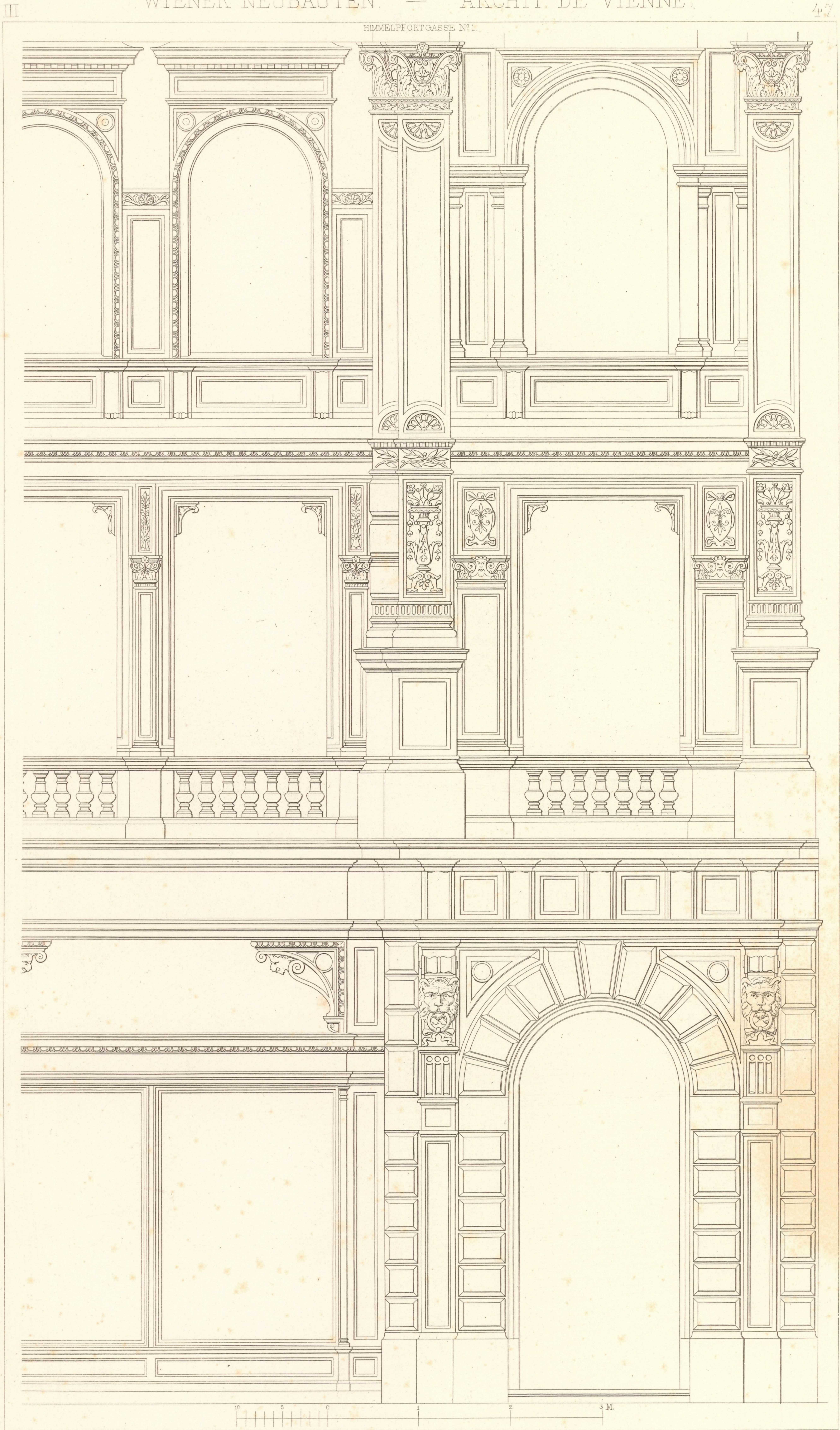

HIMMELPFORTGASSE N° 1.

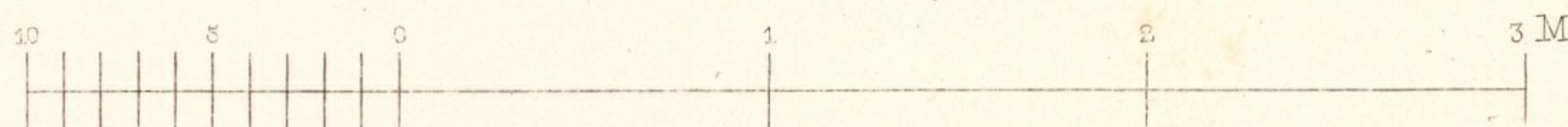
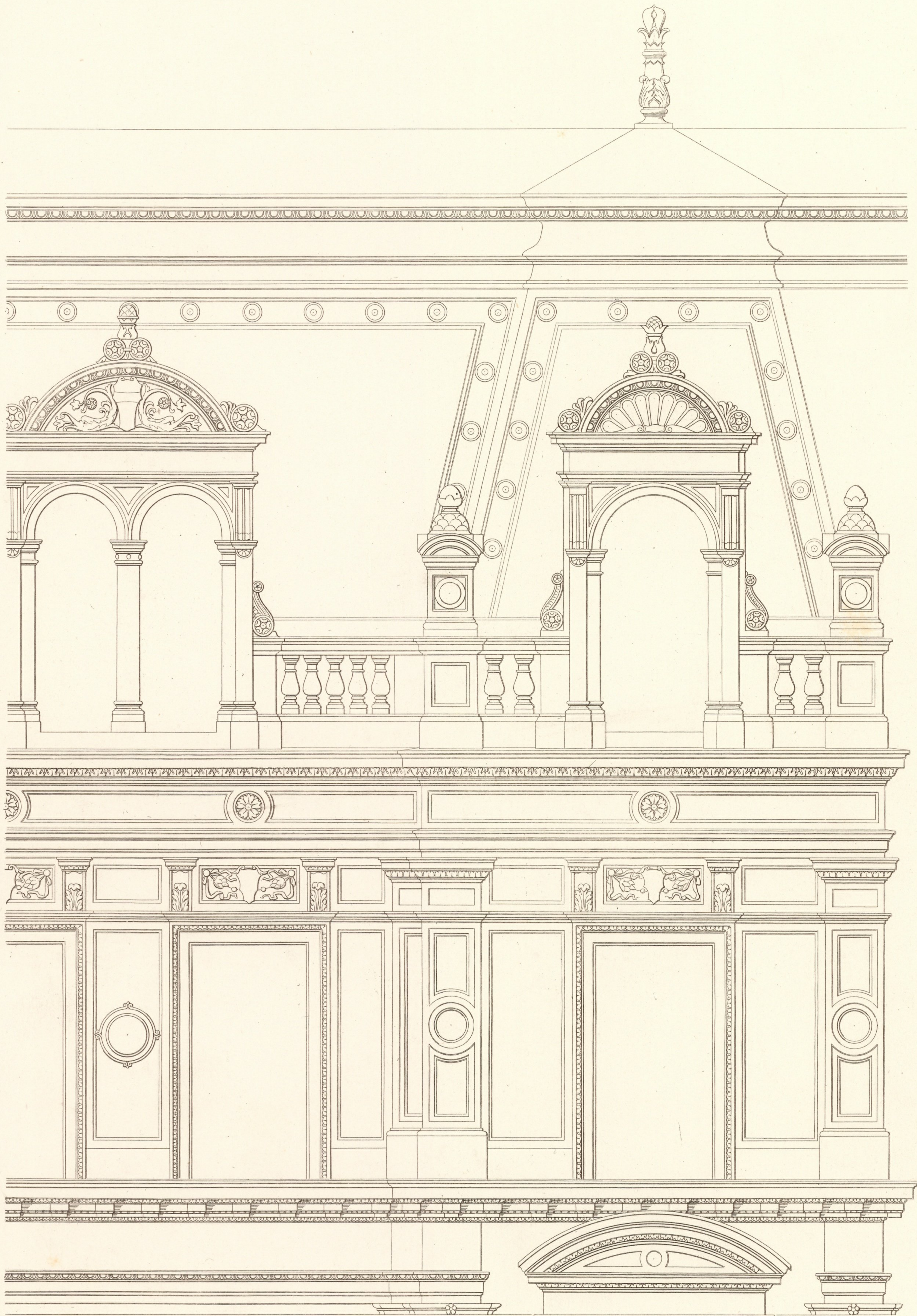

Wien Ad. Lehmann.

Theyer & Maillies Archit.

Atel. Bütemeyer sc.

Imp. F. Kargl Wien.

Inventar
Abth. E
Nr. 106

