

CAROLINENGASSE N^o 16 a.

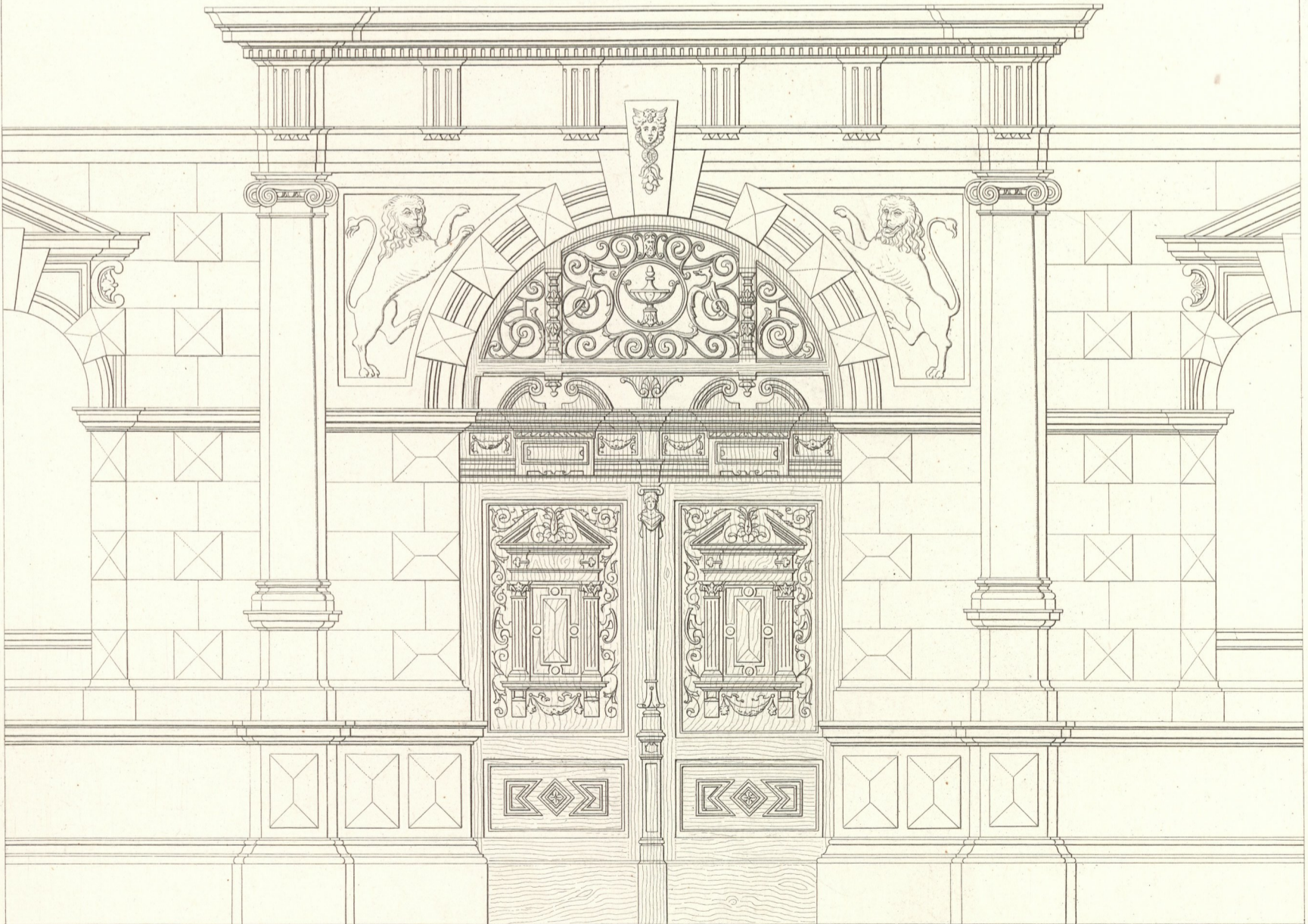
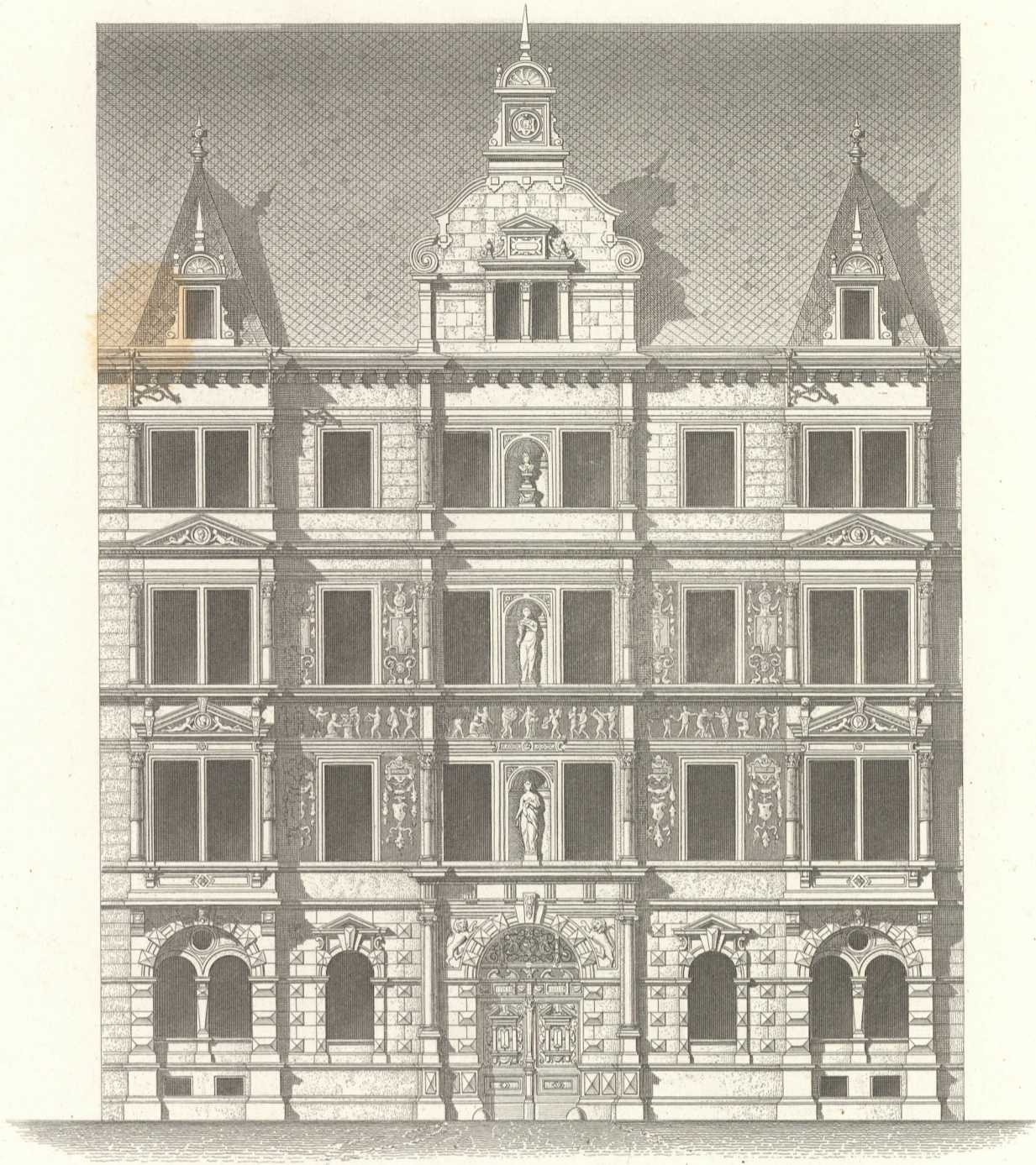

Wien, Lehmann u. Wentzel.

Wurm, Archit.

Atelier Obermayer, Zimmermann.



CAROLINENGASSE N° 16^a

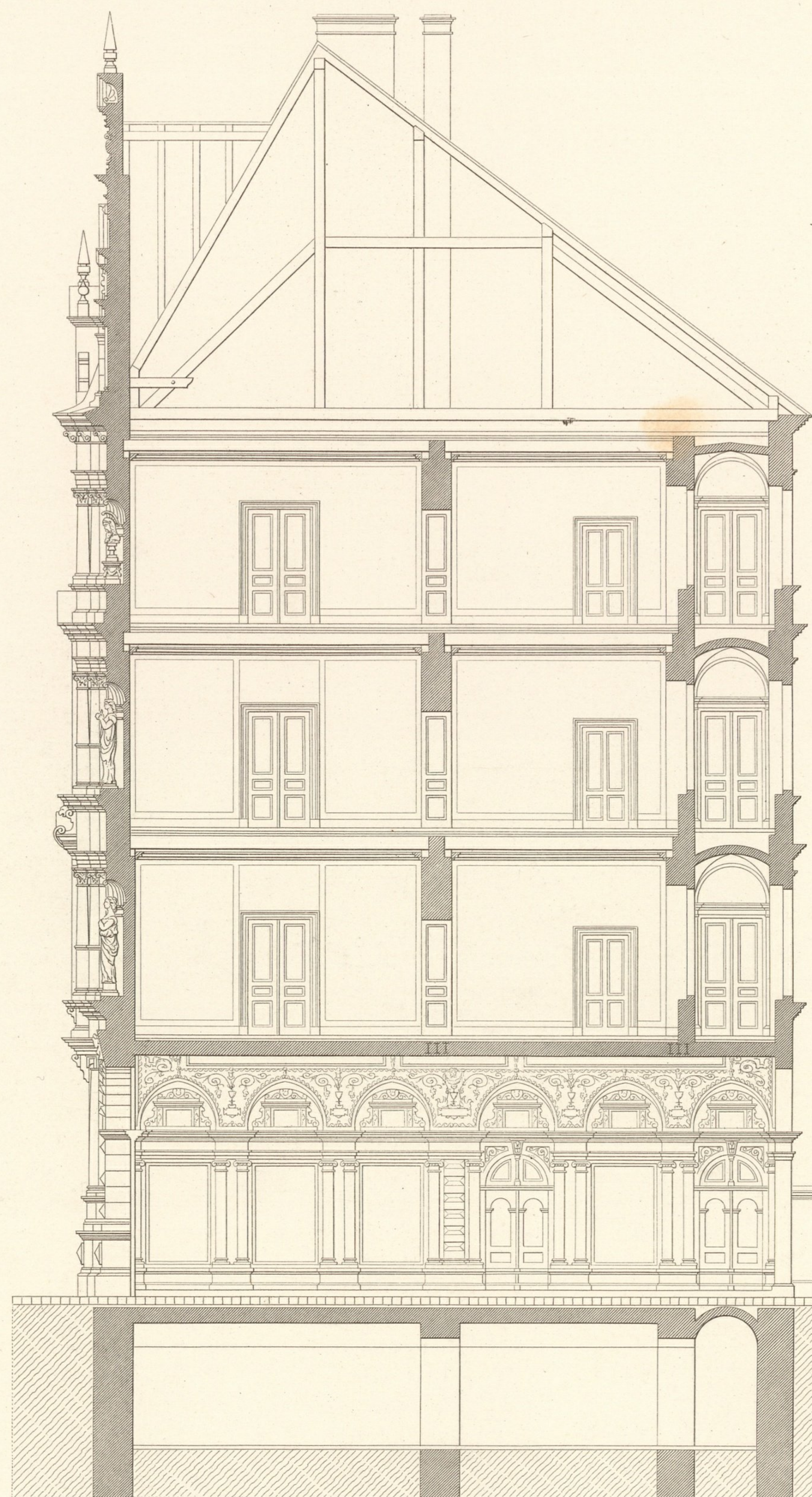

- | | |
|-------------------|-----------------------------|
| A. ERDGESCHOSS | A. REZ-DE-CHAUSSÉE |
| B. I. STOCKWERK | B. I ^{er} ETAGE |
| a. Einfahrt | a. Vestibule |
| b. Gang | b. Couloir |
| c. Treppe | c. Escalier |
| d. Vorzimmer | d. Antichambre |
| e. Küche | e. Cuisine |
| f. Wohnzimmer | f. Appartements |
| g. Hausbesorger | g. Concierge |
| h. Wagenremise | h. Remise pour les voitures |
| i. Rampe z. Stall | i. Rampe menant à l'écurie |
| k. Futterboden | k. Mag. à fourage |
| l. Hofraum | l. Cour |

10 0 1 2 3 4 5 6 7 8 9 10 11 12 Mtr.

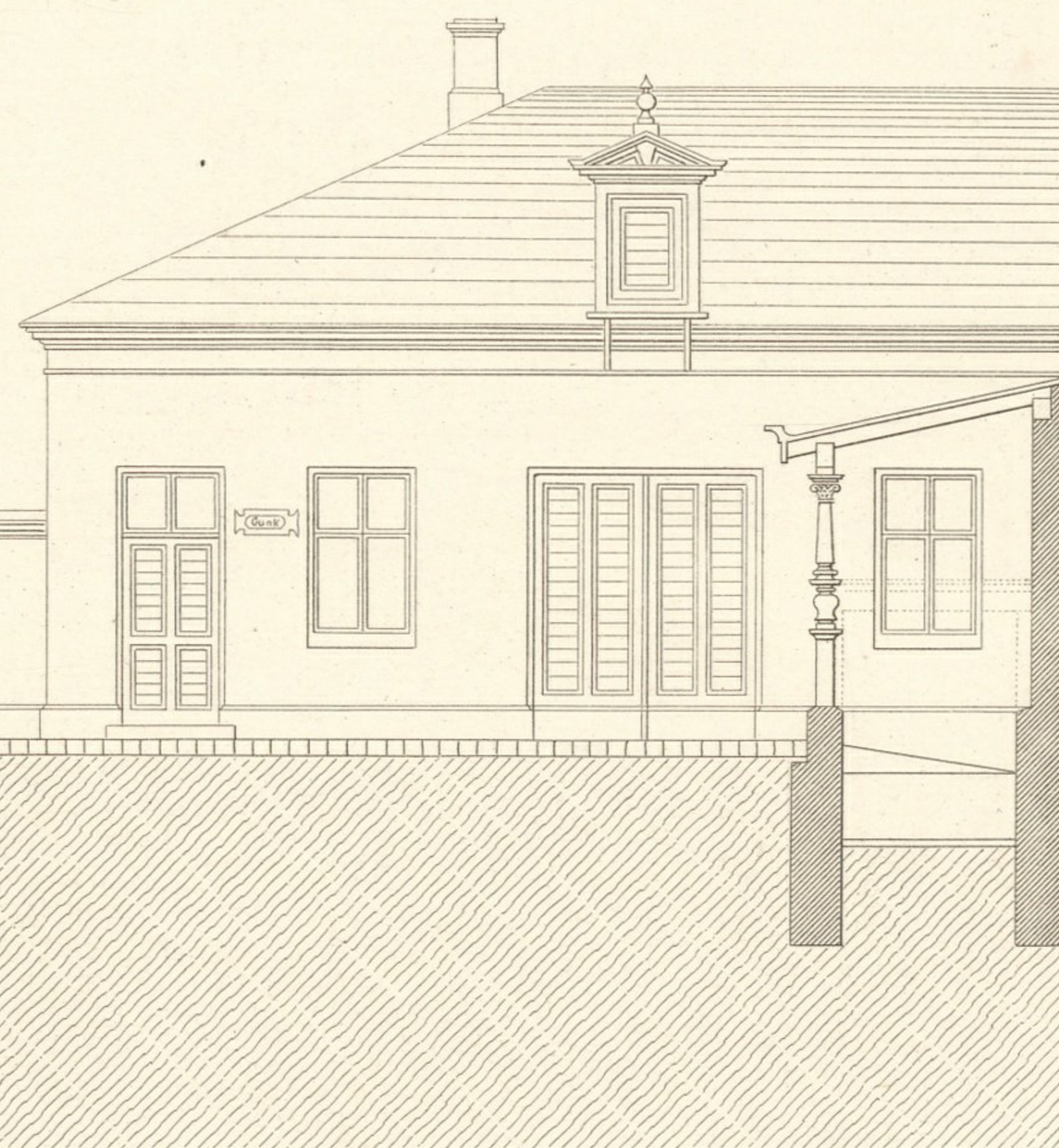

10 5 0 1 2 3 4 5 6 7 8 9 10 Mtr.

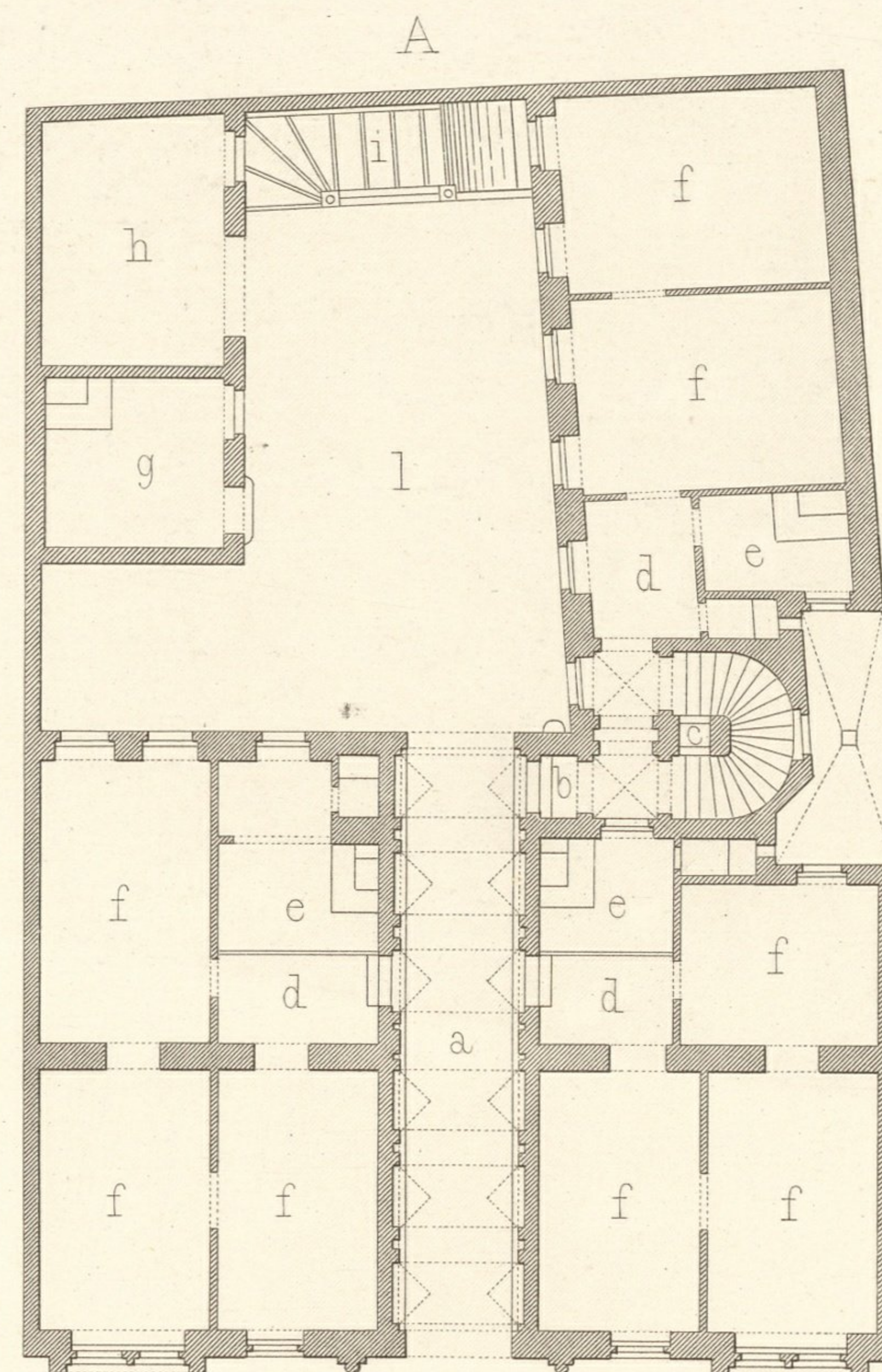
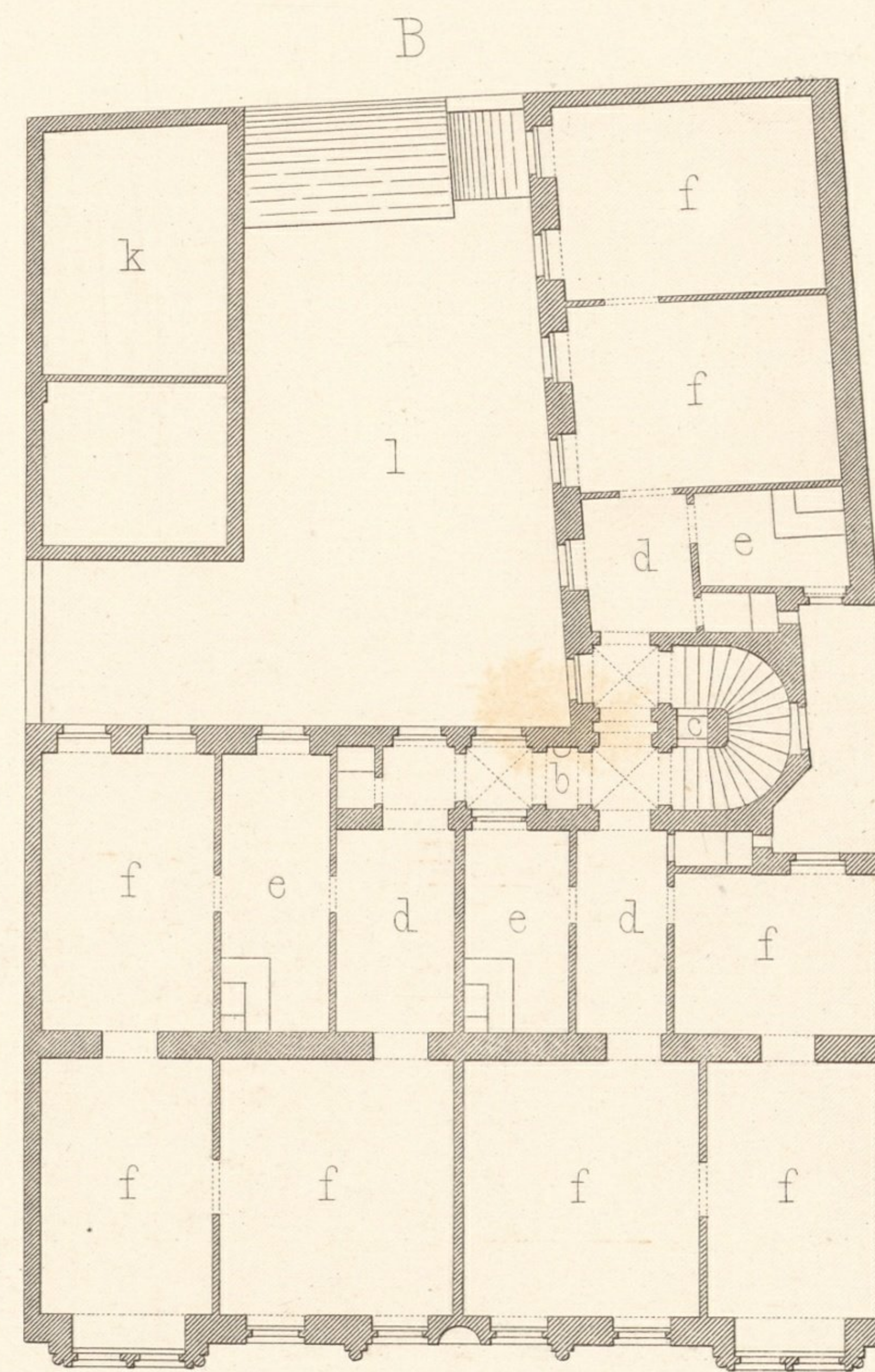

Wien Lehmann u. Wentzel.

Wurm. Archit.

Atelier Obermayer, Gunkel.

Inventar
Abth. E
Nr. 798

Impr. F. Kargl, Wien.





Wien, Lehmann u. Wertzel.

Wurm, Archit.

CAROLINENGASSE N^o 16^e



40 5 0 1 2 Mtr.

Atelier Obermayer, Zimmermann.

inventar
Abth. E
Nr. 798

