

Wien, Lehmann u. Wentzel.

Hasenauer, Archit.

Atelier Obermayer Zimmermann.

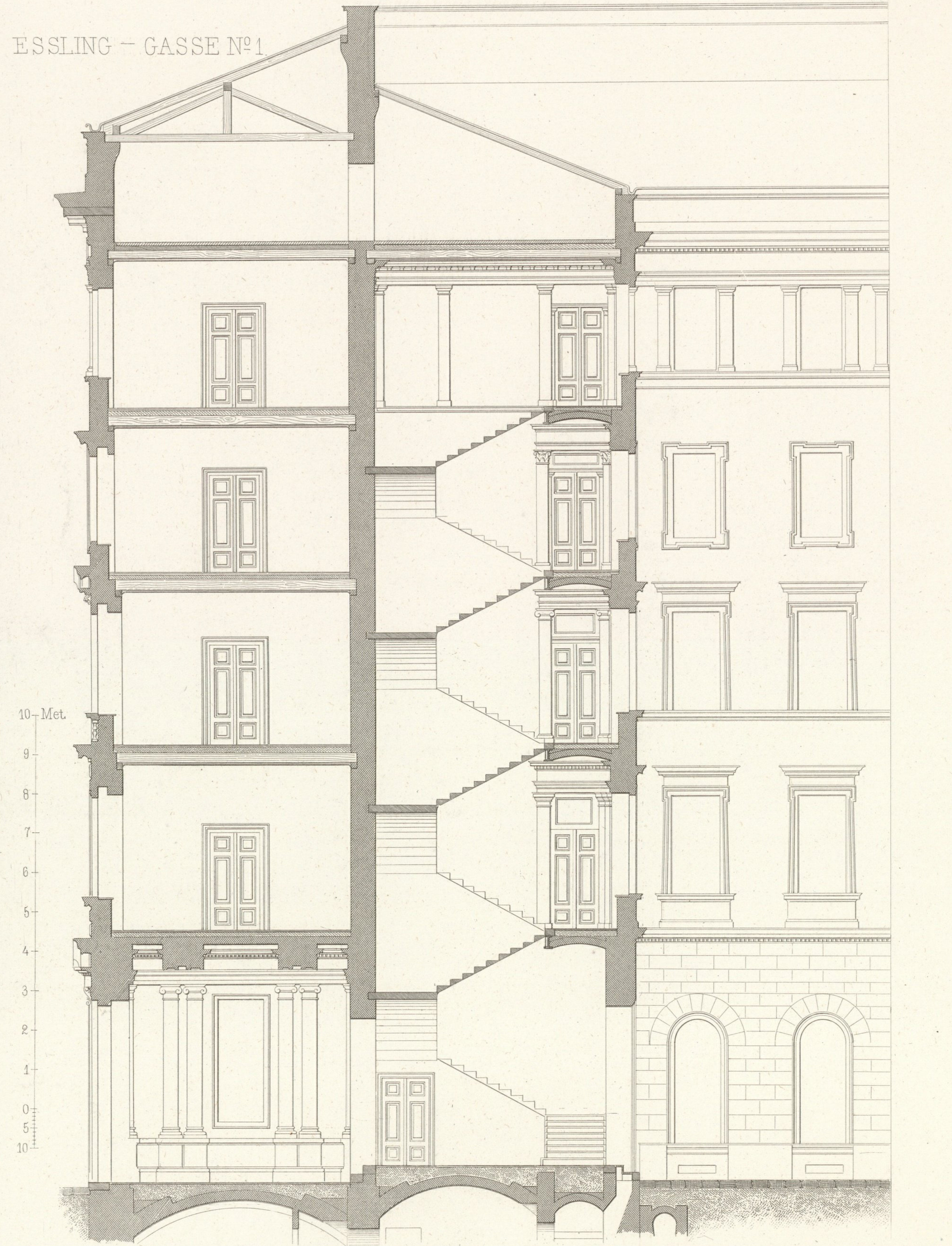

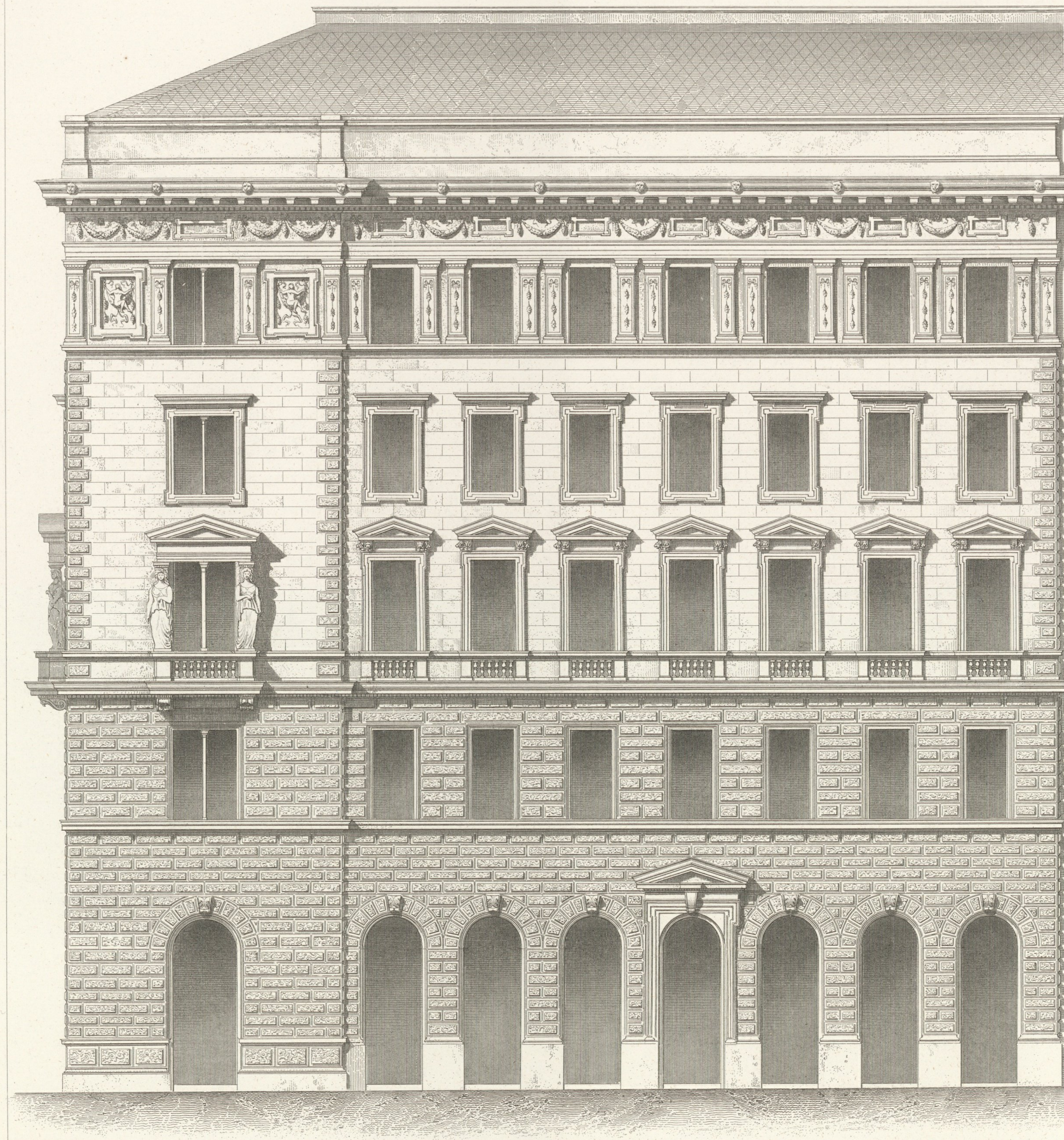

Wien, Lehmann u. Wentzel.

Berg, Archit.

Atelier Obermayer, Zimmermann.



II.

ESSLING — GASSE N° 1.

A. ERDGESCHOSS.
 B. I. STOCK
 C. II. "
 D. III u. IV. "

a. Hauseingang
 b. Haupttreppe
 c. Portierwohnung
 d. Verkaufsläden
 e. Magazine
 f. Hof
 g. Vorzimmer
 h. Küche
 i. Dienftbotenzimmer
 k. Garderobe
 l. Wohnzimmer
 m. Dachbodentreppe

Börse - Gasse

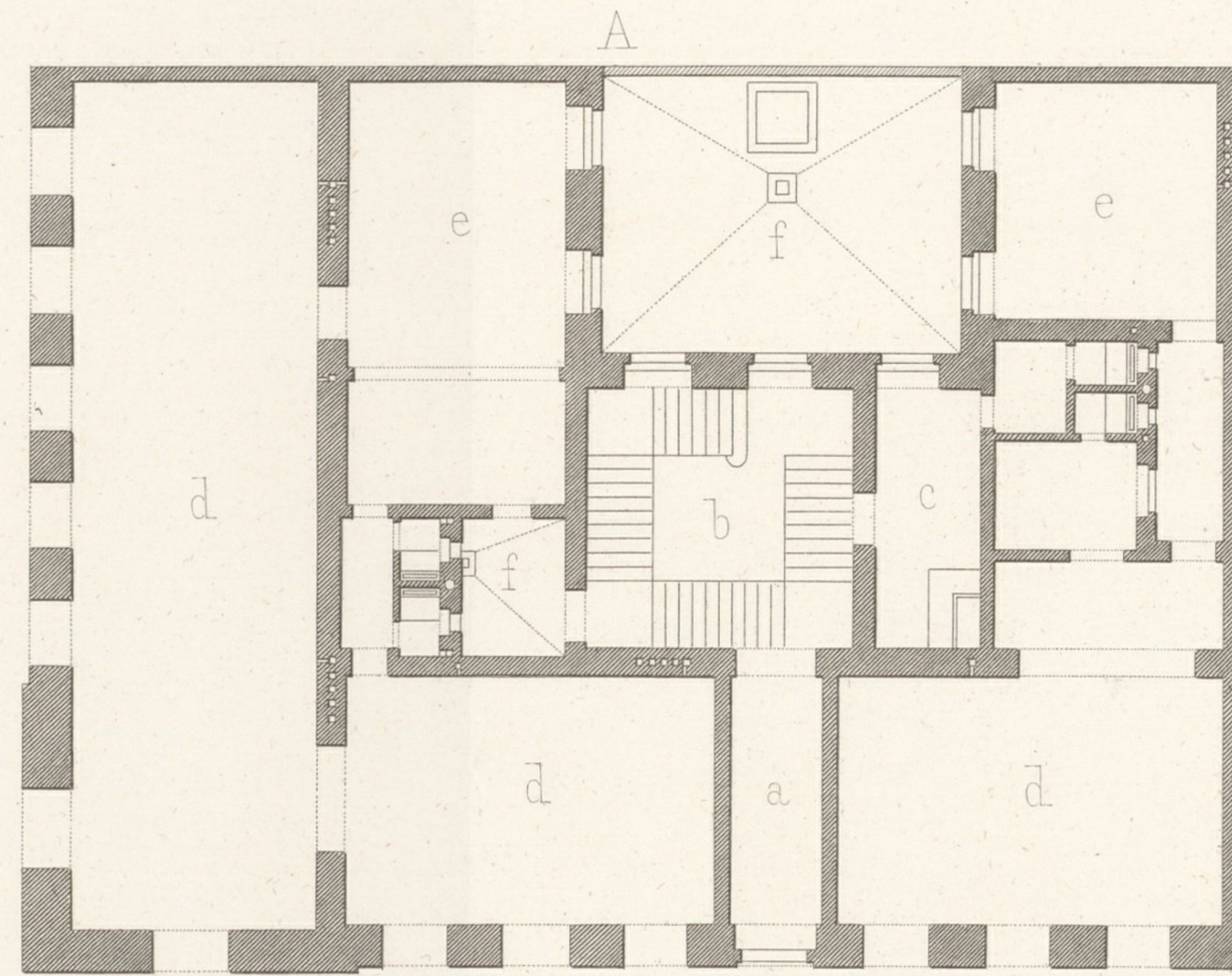

Essling - Gasse

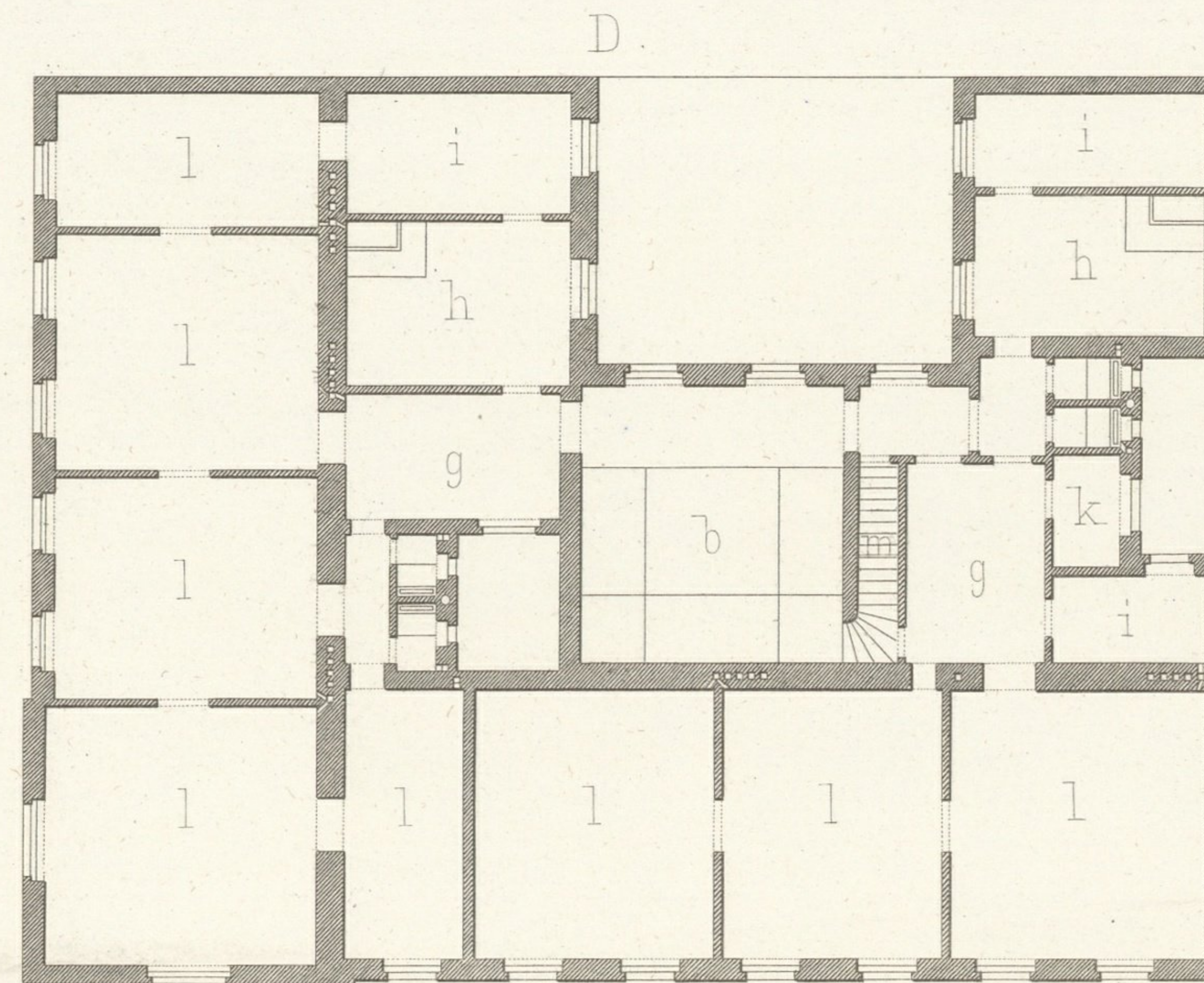
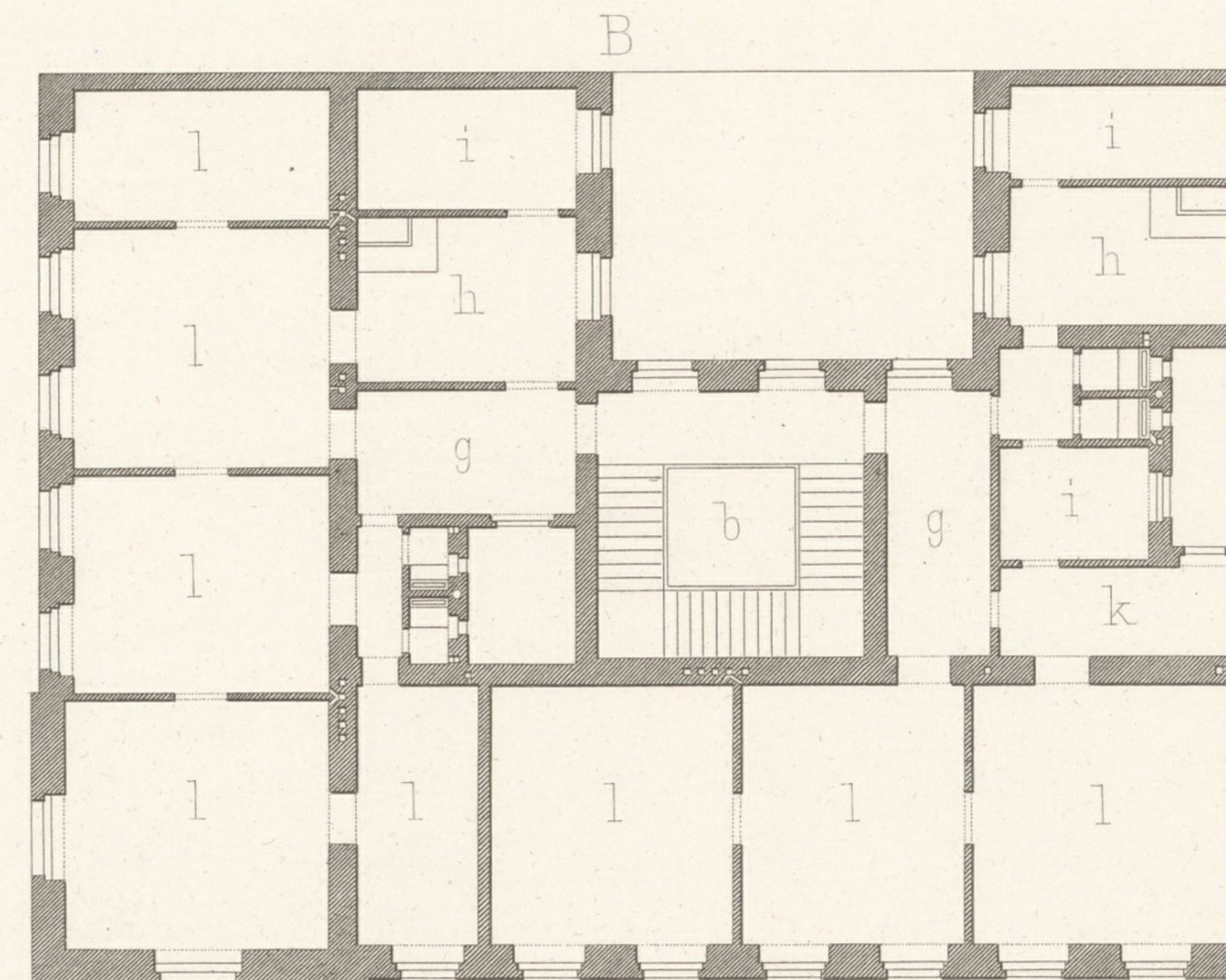
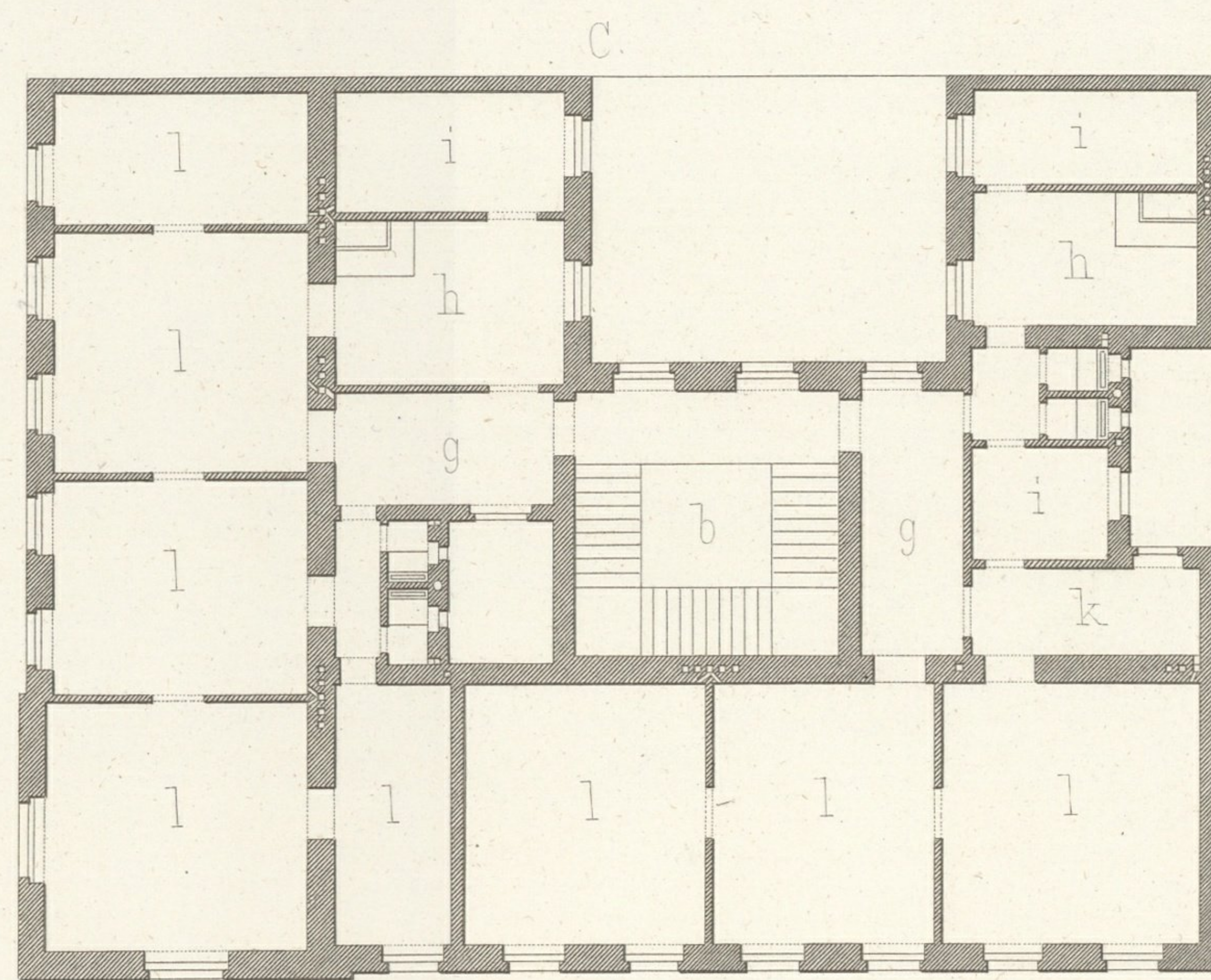

A. REZ - DE - CHAUSÉE.
 B. I. ETAGE
 C. II. "
 D. III. et IV. "

a. Entrée
 b. Escalier principal
 c. Loge du Portier
 d. Magasins
 e. Dépôts de marchandises
 f. Cour
 g. Antichambre
 h. Cuisine
 i. Chambre des domestiques
 k. Garderobe
 l. Chambre
 m. Escalier des combles

0 1 2 3 4 5 6 7 8 9 10 11 12 Meter.

Wien. Lehmann u. Wentzel.

Berg. Archit.

Atelier Obermayer Gunkel.

Imp. Wetteroth. München.



ESSLING-GASSE N°1.

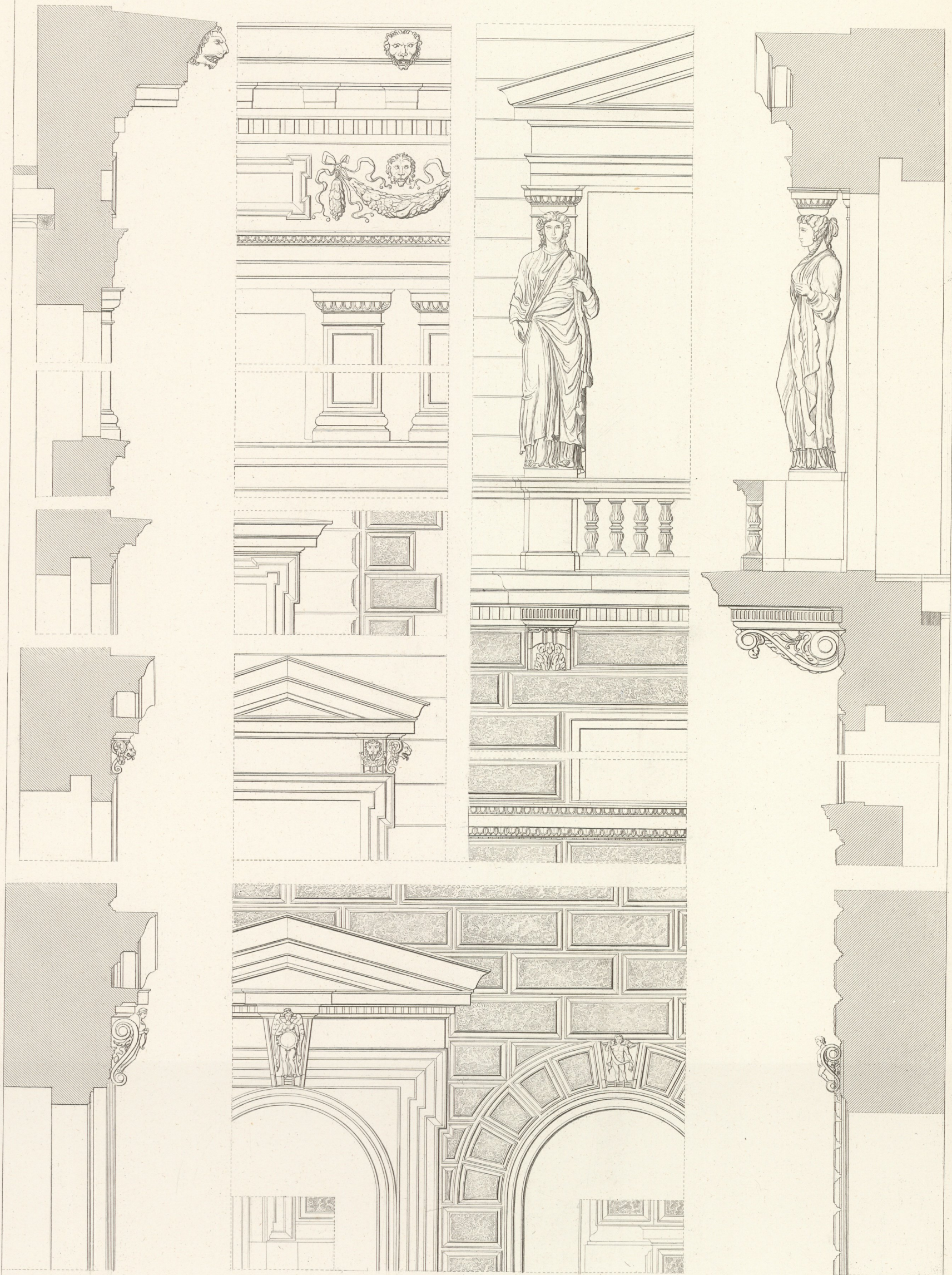

Wien, Lehmann u. Wentzel.

Berg, Archit.

Atelier Obermayer, Zimmermann.

Impr. Wetteroth, München.

