Fig. 346.

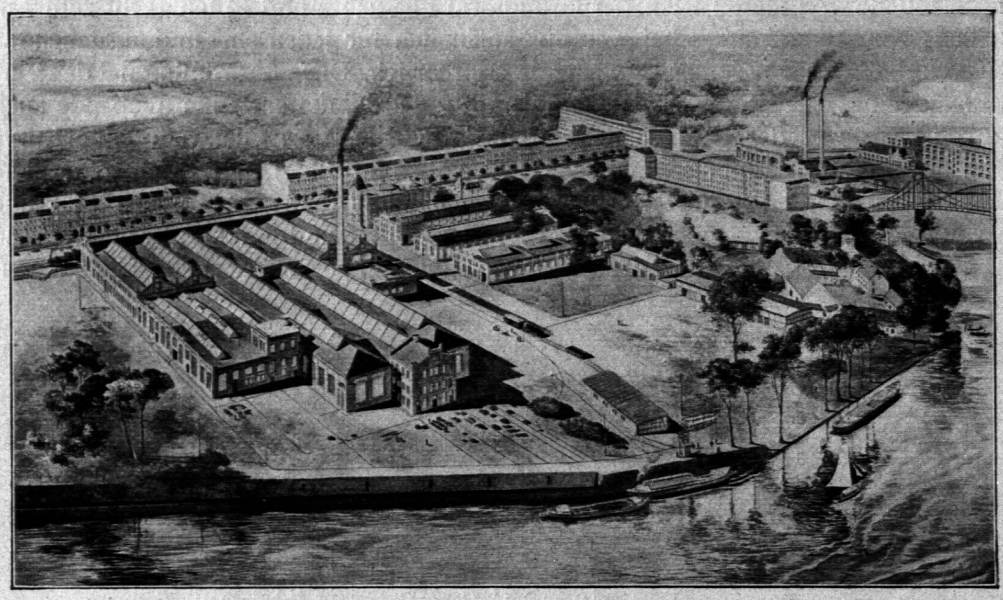

Vorm. Deutſche Niles-Werkzeugmaſchinenfabrik in Berlin-Oberſchöneweide.
Entw. und Ausf. *P. Tropp*-Berlin-Halenſee.

Fig. 347
(zu Fig. 346)

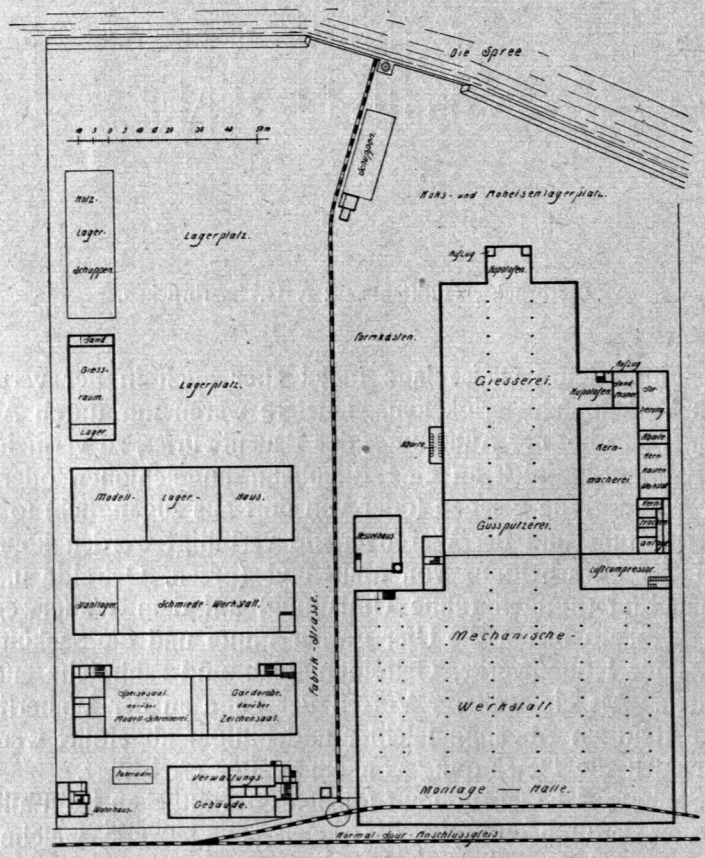

Lageplan.
Vergl. auch
Fig. 240.