Töchterschule des St. Johannis-Klosters zu Hamburg.

Arch.: *H. D. Haſtedt.*

Erdgeſchoſs

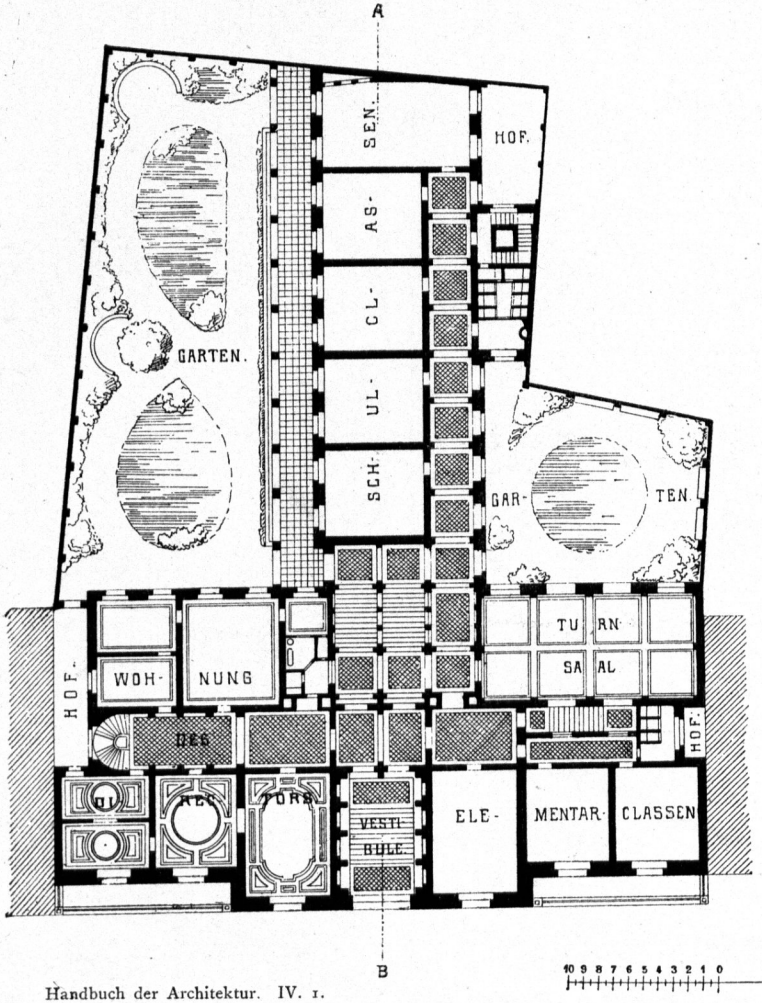

Obergeſchoſs.

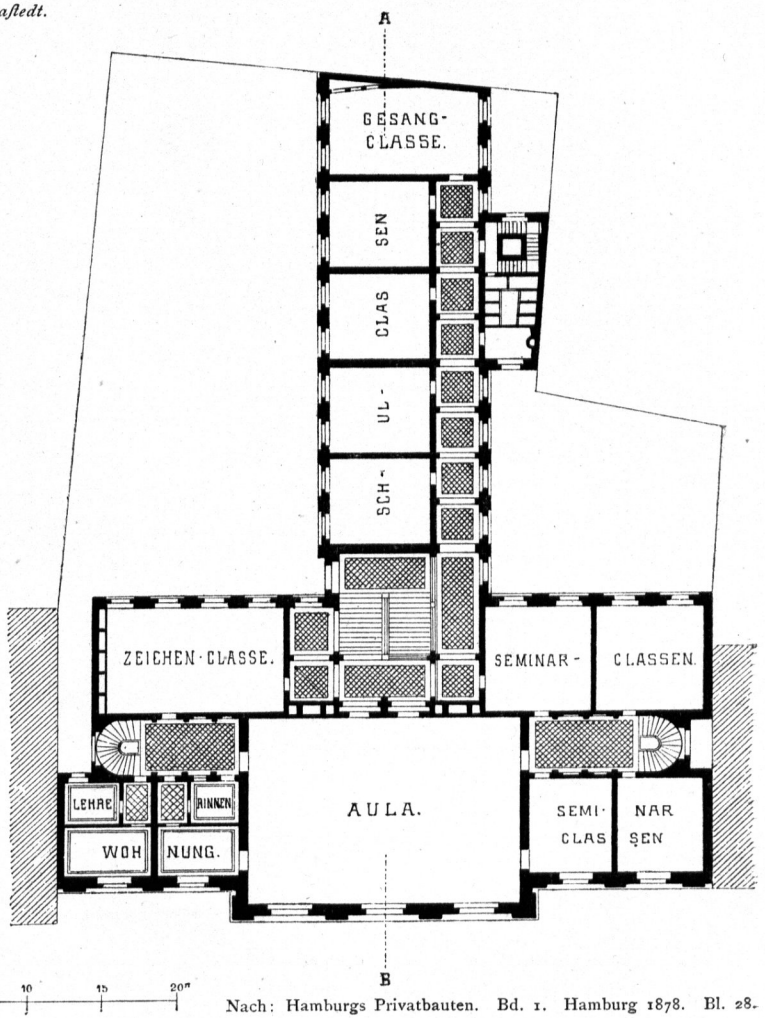

1:500

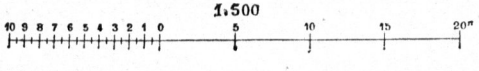

Nach: Hamburgs Privatbauten. Bd. 1. Hamburg 1878. Bl. 28.