

A COUNTRY HOME IN YORKSHIRE

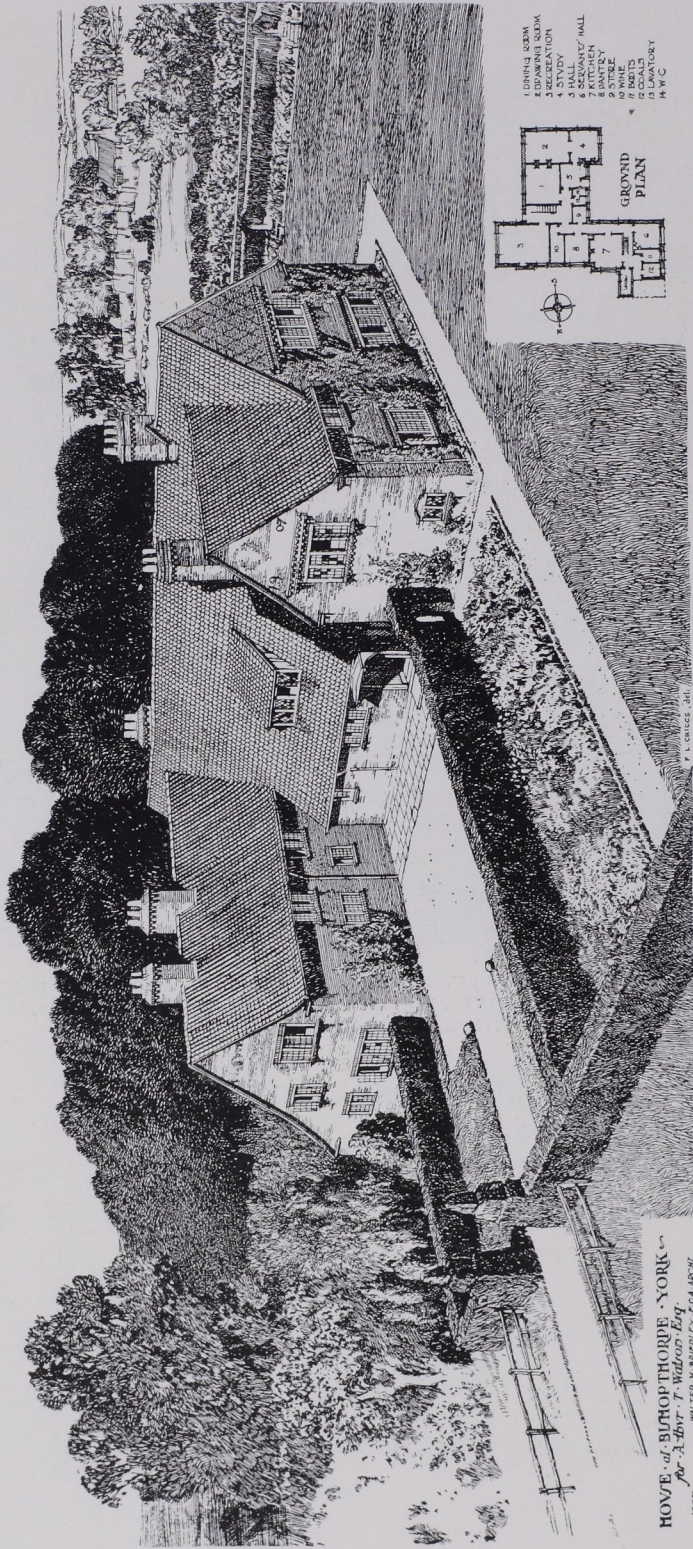

HOVE, of BUTHORP, YORK
 For a. 3. 4. 1897. For Misses E. & J. A. ARCHT.
 1897
 WALTER H. BRIERLEY, F.S.A. ARCHT.

- 1 DINING ROOM
- 2 BEDMANS ROOM
- 3 HALL
- 4 STUDY
- 5 HALL
- 6 PANTRY
- 7 KITCHEN
- 8 BAKERY
- 9 W.C.
- 10 W.C.
- 11 DOOR
- 12 LAVATORY
- 13 W.C.

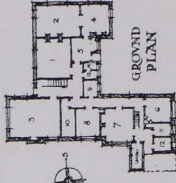

GROUND PLAN

PERSPECTIVE DRAWING OF A HOUSE NOW BEING BUILT IN YORKSHIRE. HAND-MADE BRICKS TWO INCHES THICK ARE BEING USED FOR ALL EXTERNAL WALLS, AND RED HAND-MADE PANTILES FOR THE ROOFS; ALL THE EXTERNAL WOODWORK IS OF OAK, AND OAK IS TO BE EMPLOYED FOR THE INSIDE FINISHINGS

Walter H. Brierley, F.R.I.B.A., F.S.A., Architect