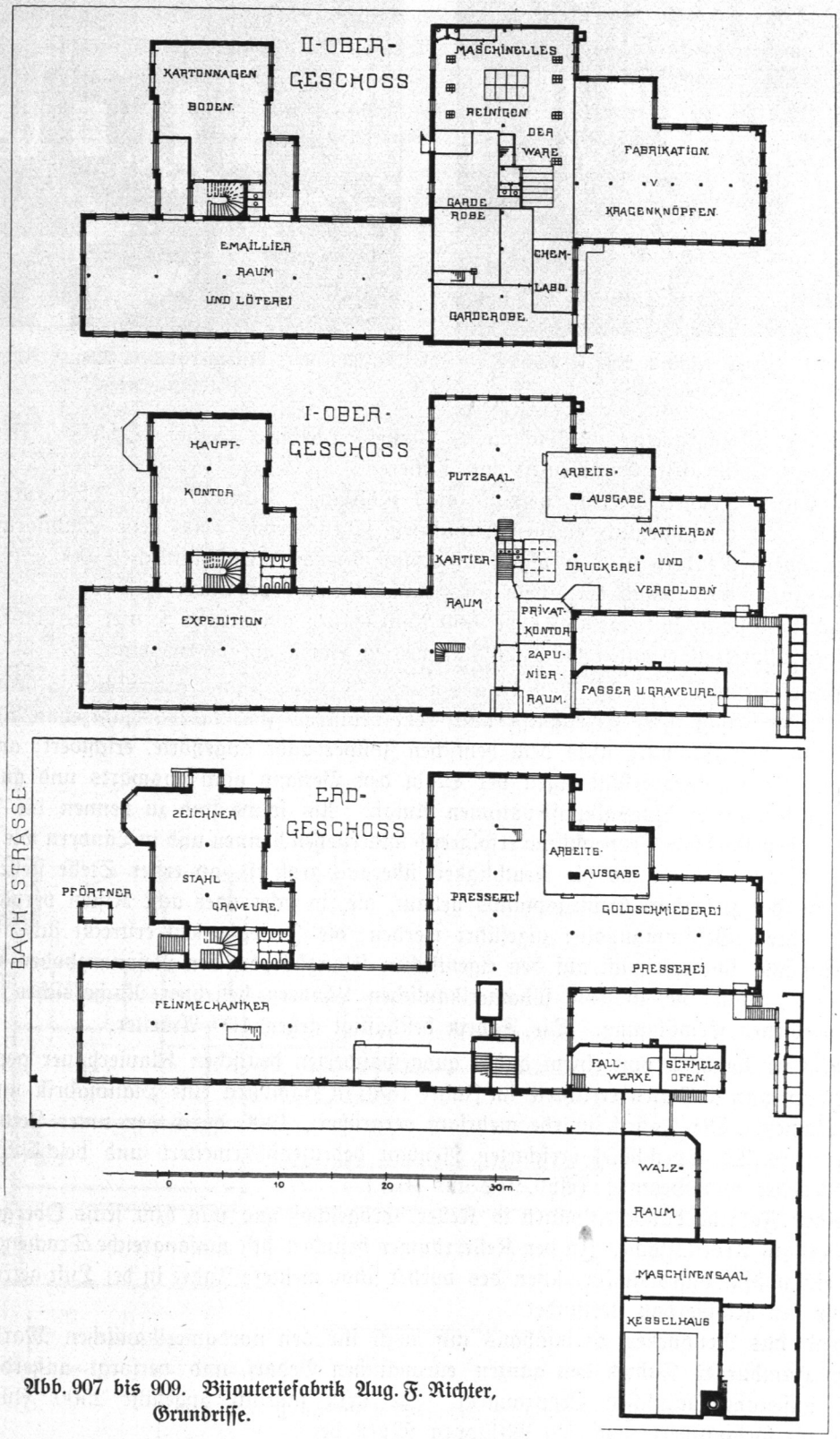

Abb. 907 bis 909. Bijouteriefabrik Aug. F. Richter, Grundrisse.