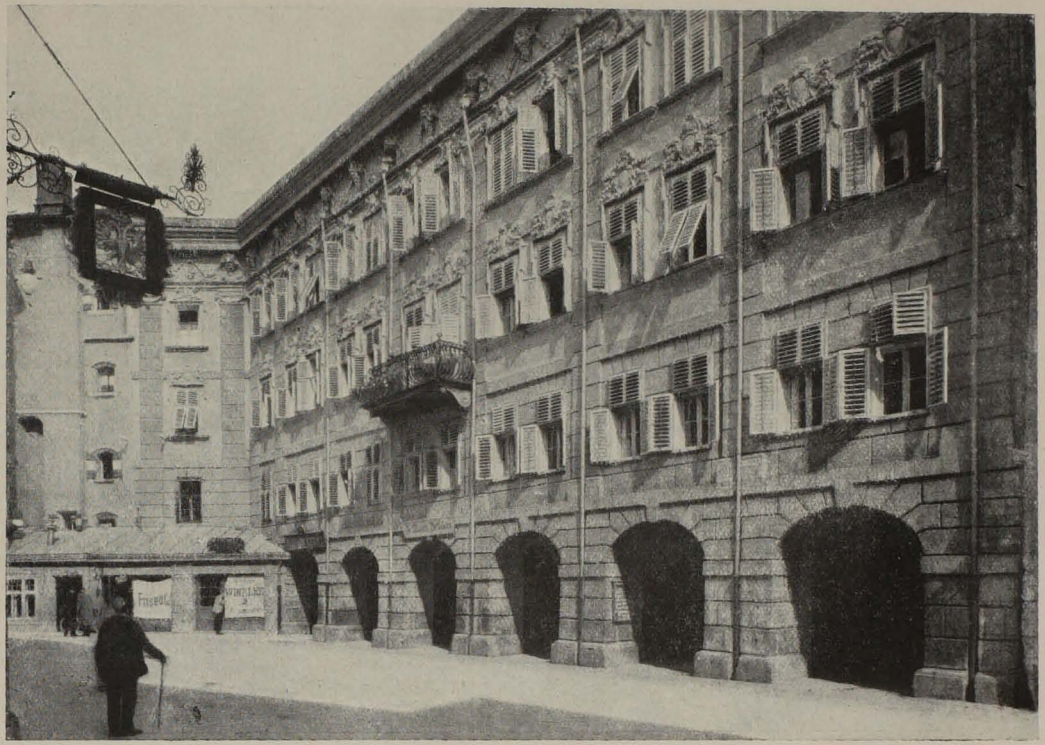

Abb. 10. Altes Regierungsgebäude.